sentinel 360℠

Powered by the **National Student Clearinghouse**

The missing intelligence layer in the fight against *student fraud*.

Ghost student fraud is an urgent threat across higher education. The **National Student Clearinghouse** is uniquely positioned to provide a comprehensive view of suspicious enrollment risk. Powered by our nationwide network, **Sentinel 360℠** delivers trusted, FERPA-compliant intelligence to help teams identify the early signals of potential fraud and respond with confidence.

Ghost student fraud has already cost institutions tens of millions in stolen financial aid.

Getting started:
Visit sentinel360.studentclearinghouse.org to learn more.

sentinel 360℠

A Smarter Way to Defend Enrollment Integrity

Powered by the Clearinghouse's unmatched enrollment data coverage, Sentinel 360 delivers early, reliable insight to help institutions identify risk associated with ghost student fraud, meet compliance obligations, and protect opportunities for legitimate students.

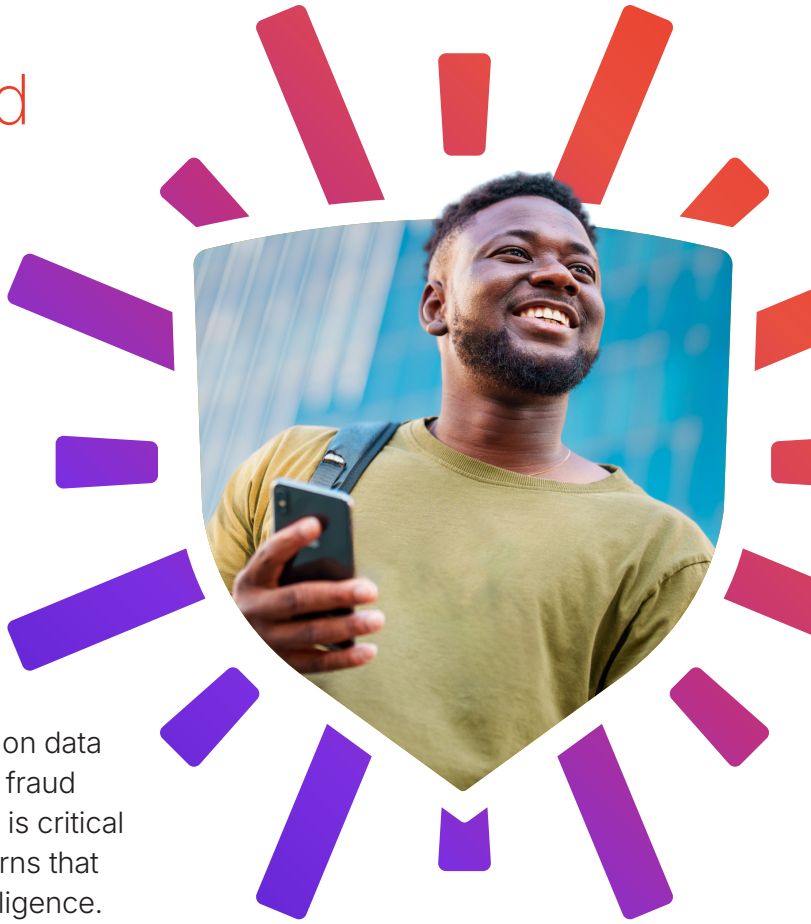

One Solution That Stands Alone

Sentinel 360 is uniquely positioned to see a cross-institutional picture of applicant behavior, drawing on data from across 97% of postsecondary enrollment. Because fraud rings operate across multiple institutions, this wider view is critical to addressing the challenge. Sentinel 360 surfaces patterns that may indicate the need for additional research and due diligence.

The Clearinghouse Advantage

Sentinel 360 leverages Clearinghouse data - offering unmatched visibility into enrollment patterns beyond any single campus.

Enable institutions to identify potential student fraud early, ***before*** aid is disbursed.

Share suspicious student records with other institutions.

Allow seamless collaboration and shared visibility across campuses.

Built on Long-Standing Partnerships

Sentinel 360 is built by the National Student Clearinghouse, a leading nonprofit partner in higher education for more than 30 years.

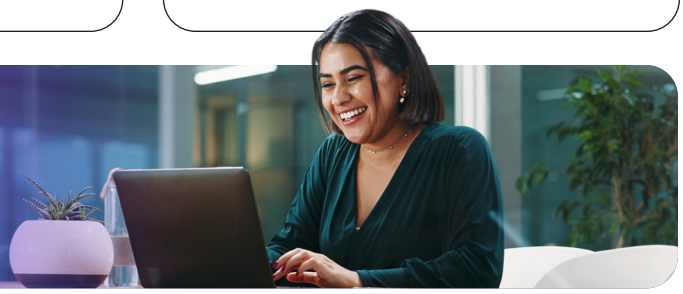

Our trusted advisors are ready to help you understand how to use your data to get the most from this solution.

Getting started:
sentinel360.studentclearinghouse.org to learn more.

To participate in Sentinel 360, institutions need to use the Clearinghouse's Enrollment Reporting, Advanced Registration, and DegreeVerify services.

sentinel 360℠

©2026 National Student Clearinghouse. All Rights Reserved.